

FRONT ELEVATION

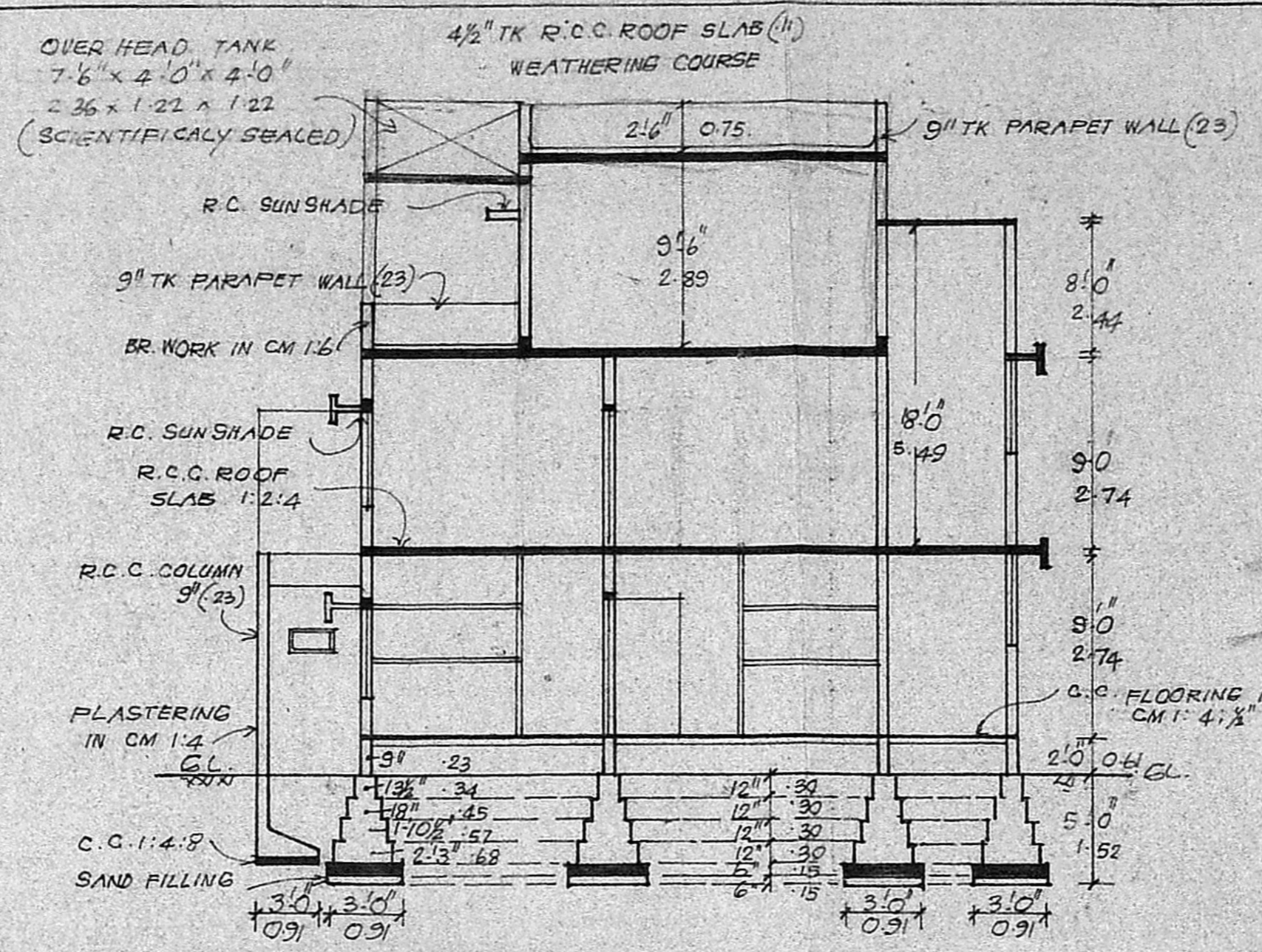

SECTION ON AA

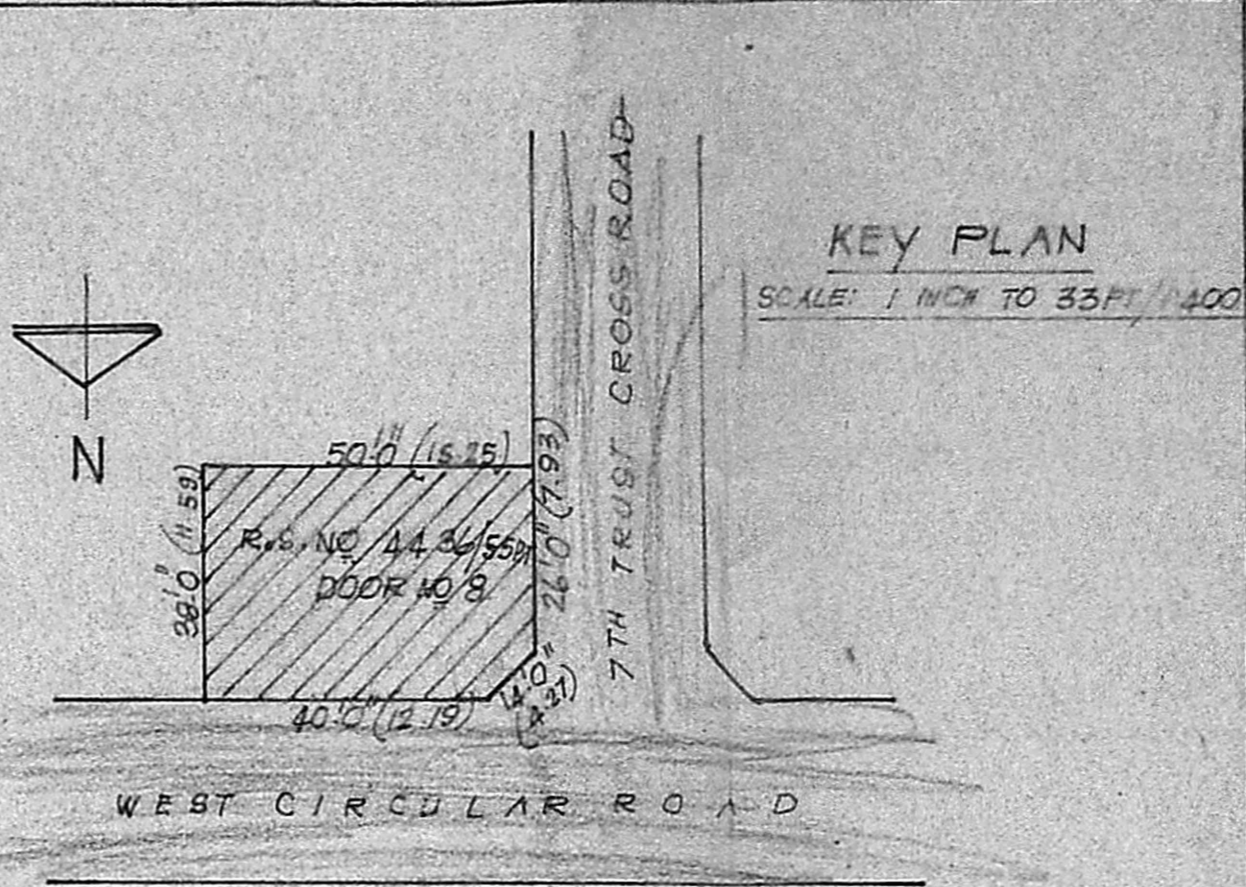

KEY PLAN
SCALE: 1 INCH TO 33 FEET / 1000

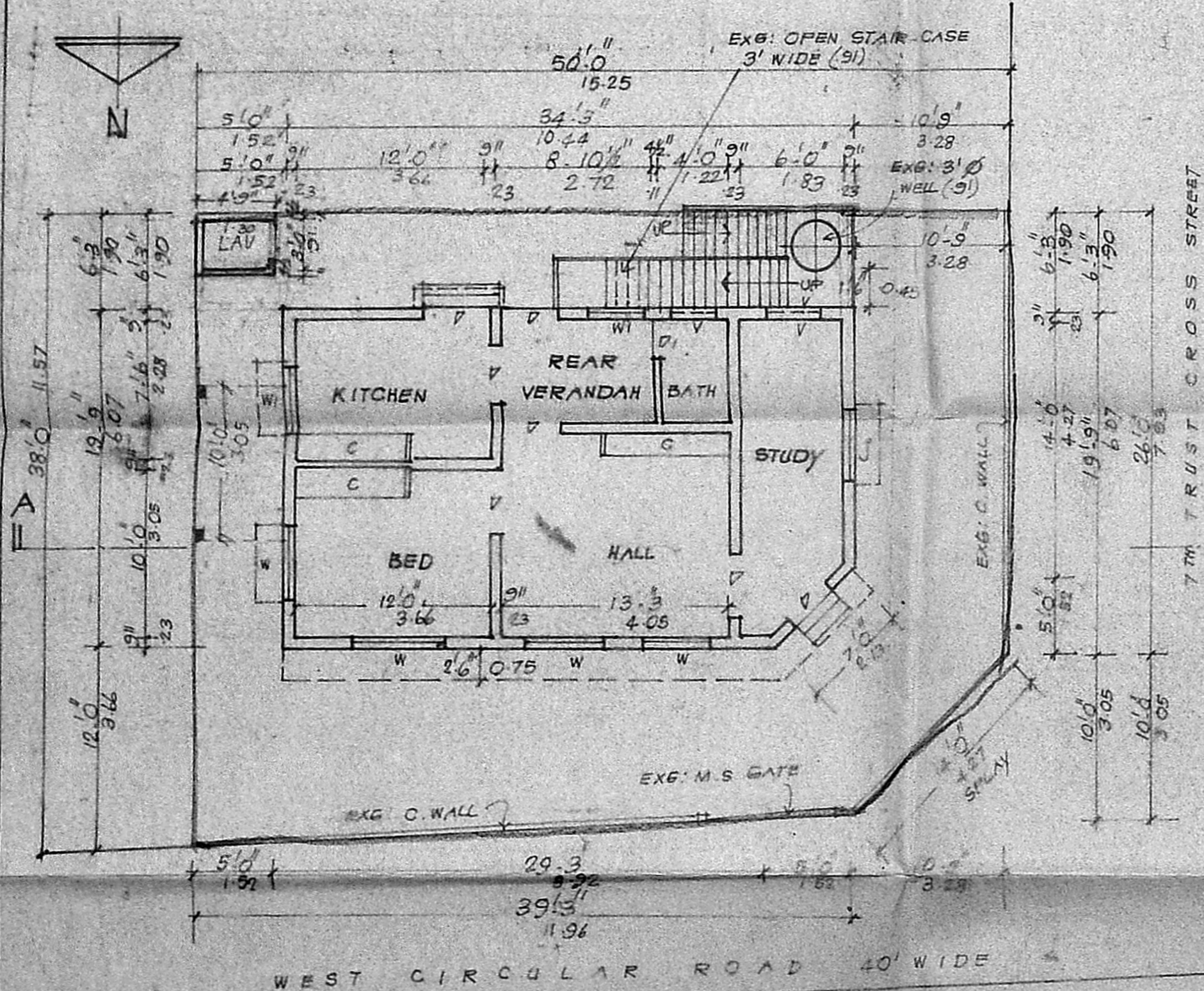

EXG: SITE CUM GROUND FLOOR

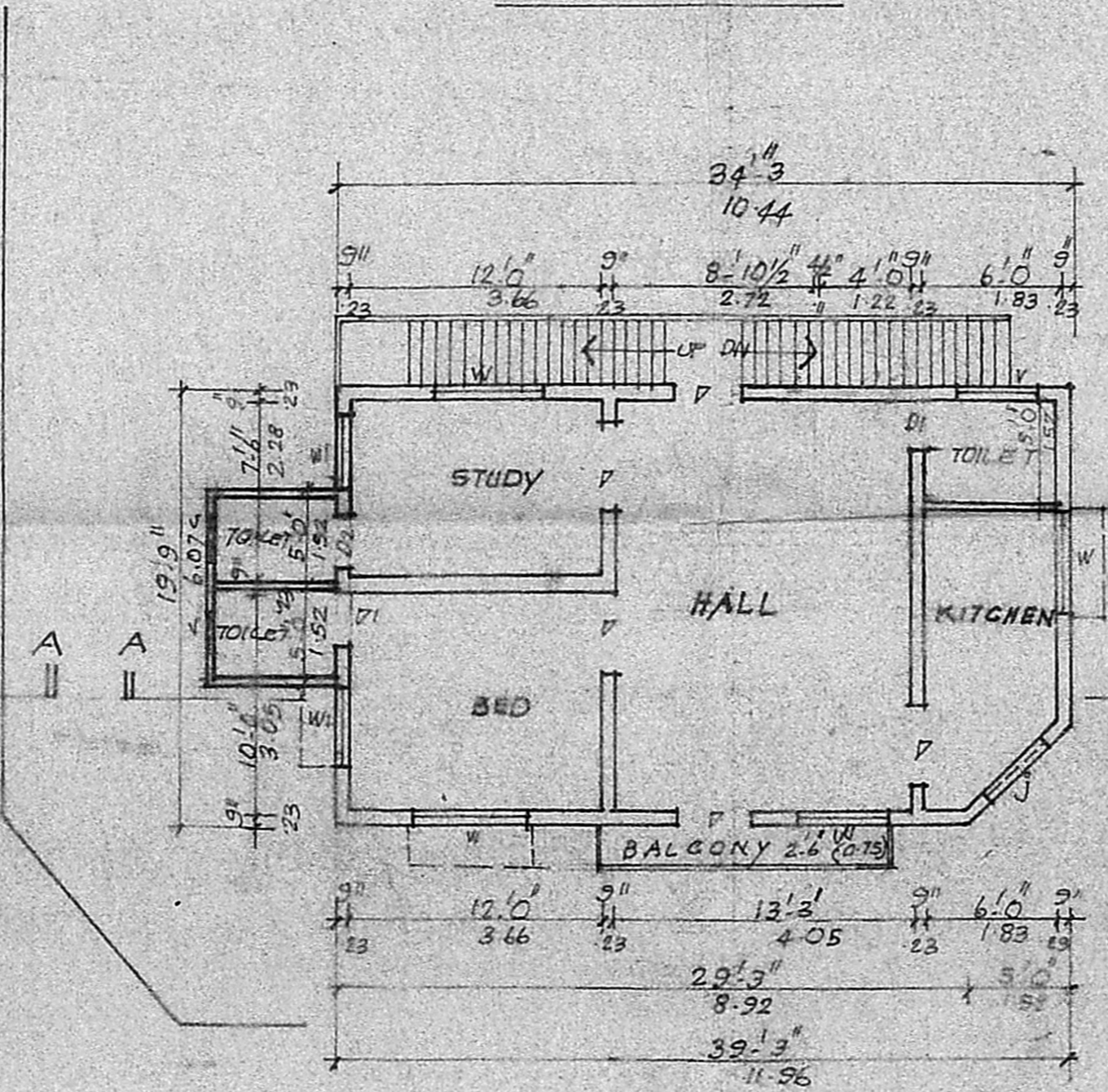

EXG: FIRST FLOOR PLAN

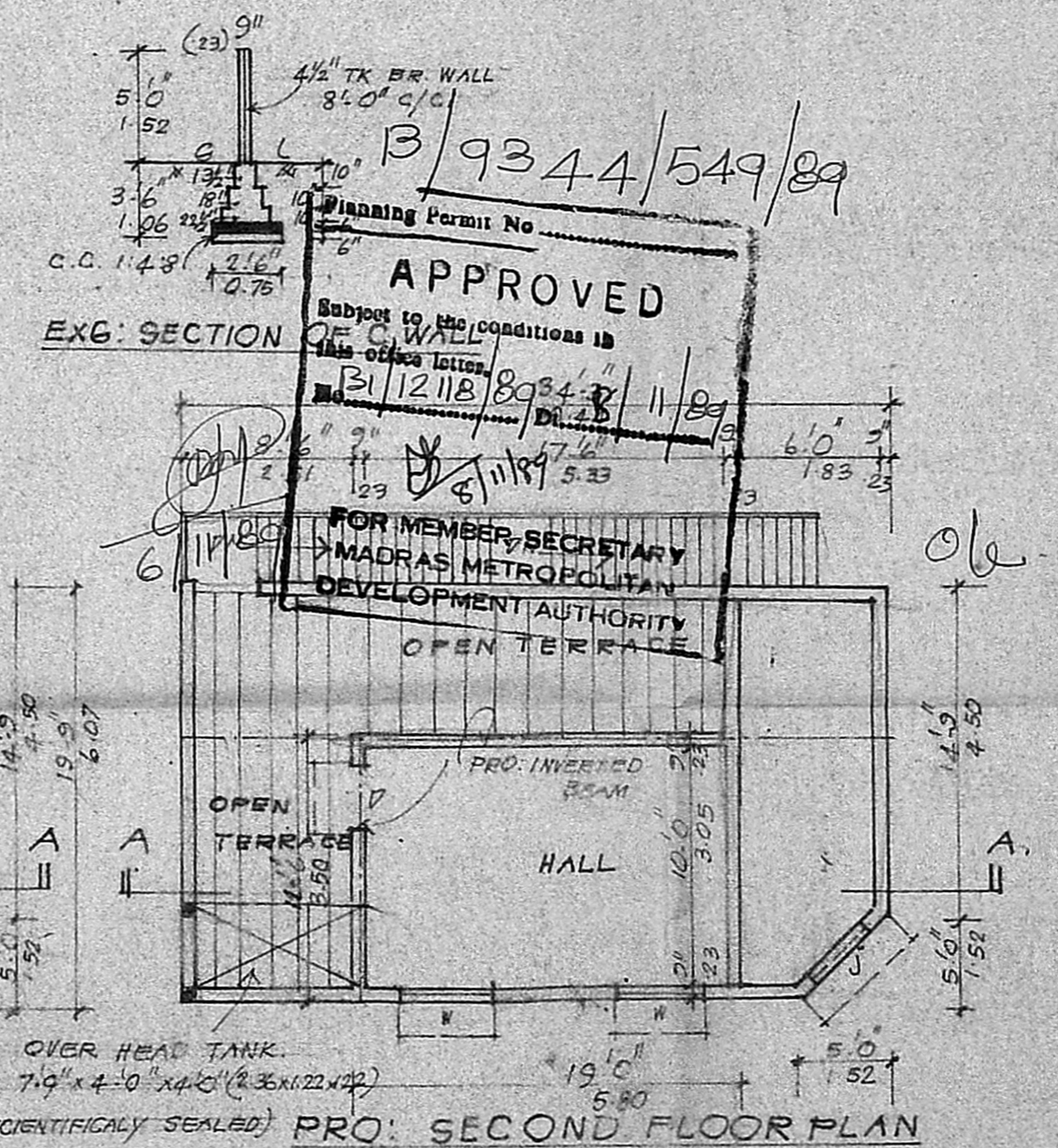

PRO: SECOND FLOOR PLAN

AREA PARTICULARS

	SQ. FT	SQ. MT
1. PLOT AREA	1300	167.22
2. EXG. GROUND FLOOR AREA	726	67.44
3. EXG. FIRST FLOOR AREA	752	69.88
4. PRO. SECOND FLOOR AREA	259	24.10
5. TOTAL BUILDING AREA	1737	161.40

PLAN SHOWING THE PROPOSED CONSTRUCTION OF SECOND FLOOR TO THE EXG. BUILDING IN R.S. NO 4436/55PT AT DOOR NO 8, WEST CIRCULAR ROAD, MANDAVELIPAKKAM, MADRAS.

CORPORATION DIVISION NO 133.
EXG. SANCTIONED PLAN NO BA U 27/17/83
PPA NO U 27/37/83 DT 1.3.83 AND
BA NO. 587/88 DT 30.12.88 & PPA NO
740/89, DT 30.12.88
SCALE: 1 INCH TO 8 FEET / 1:100

SPECIFICATION
FOUNDATION: STONE JELLY CONC IN 1:4:8 MIX.
MASONRY: STOCK BRICK WORK IN CM 1:6 MIX
FLOORING: IN CM 1:4:2 1/2 TK PLASTERING
OVER 4" TK BRICK JELLY LIME CONC IN 1:2:5
PLASTERING: IN CM 1:4: 1/2 TK (12MM)
ALL R.C.C. WORKS ARE TO BE IN CM 1:2:4
ALL WOOD WORKS ARE OF C.WOOD.

COLOUR REFERENCE

1. PROPOSALS ARE SHOWN IN	[Color Box]
2. EXISTINGS ARE SHOWN IN	[Color Box]
3. ROADS ARE SHOWN IN	[Color Box]
4. BOUNDARY LINES ARE SHOWN IN	[Color Box]

DETAILS OF JOINERY

V DOOR	3'0" x 7'0"	0.91 x 2.13
VI DOOR	2'6" x 6'6"	0.75 x 1.98
W WINDOW	4'0" x 5'0"	1.22 x 1.52
WI WINDOW	3'0" x 5'0"	0.91 x 1.52
V VENTILATOR	2'0" x 1'6"	0.61 x 0.49
J R.C.C. JALLY		
L LOFT		
C CLIP BOARD		

K. Susila
OWNER
V. Srinivasulu, L.C.E.
Asst. Executive Engineer (Retd)
Consulting Civil Engineer,
REGD No. 270,
CLASS I LICENSED SURVEYOR
CORPORATION DIVISION NO 133
No. 60, Varadachari Street,
ARUMBAKKAM, MADRAS

APPROVED
Subject to the conditions in this office letter.
No. B/12/118/89 dt 31/11/89
Planning Permit No. B/9344/549/89
EXG: SECTION OF C.WALL